



United States Department of the Interior

BUREAU OF INDIAN AFFAIRS

Fort Yuma Agency

256 South Second Avenue, Suite D

Yuma, Arizona 85364

In Reply Refer to
Branch of Real Estate Services

December 10, 2025

Notice of Expiring Lease

The homestead unit listed below is available for lease renewal. Enclosed is a map showing the expiring lease located on the Public Domain Allotments within Yuma County.

If you wish to submit a proposal for the expiring lease, please complete the enclosed application and submit it along with a farm plan to the address above or via email to fyarealty@bia.gov. Applications must be submitted within **30 days** from the date of this notice. If no applications are received within that time, the land will be advertised for lease.

If you have any questions or would like to discuss this matter further, please contact the Branch of Real Estate Services at **(928) 782-1202** or email fyarealty@bia.gov.

Homestead	Acres
191	153

Enclosures:

- Map of listed Homestead
- Agriculture Lease Proposal Application

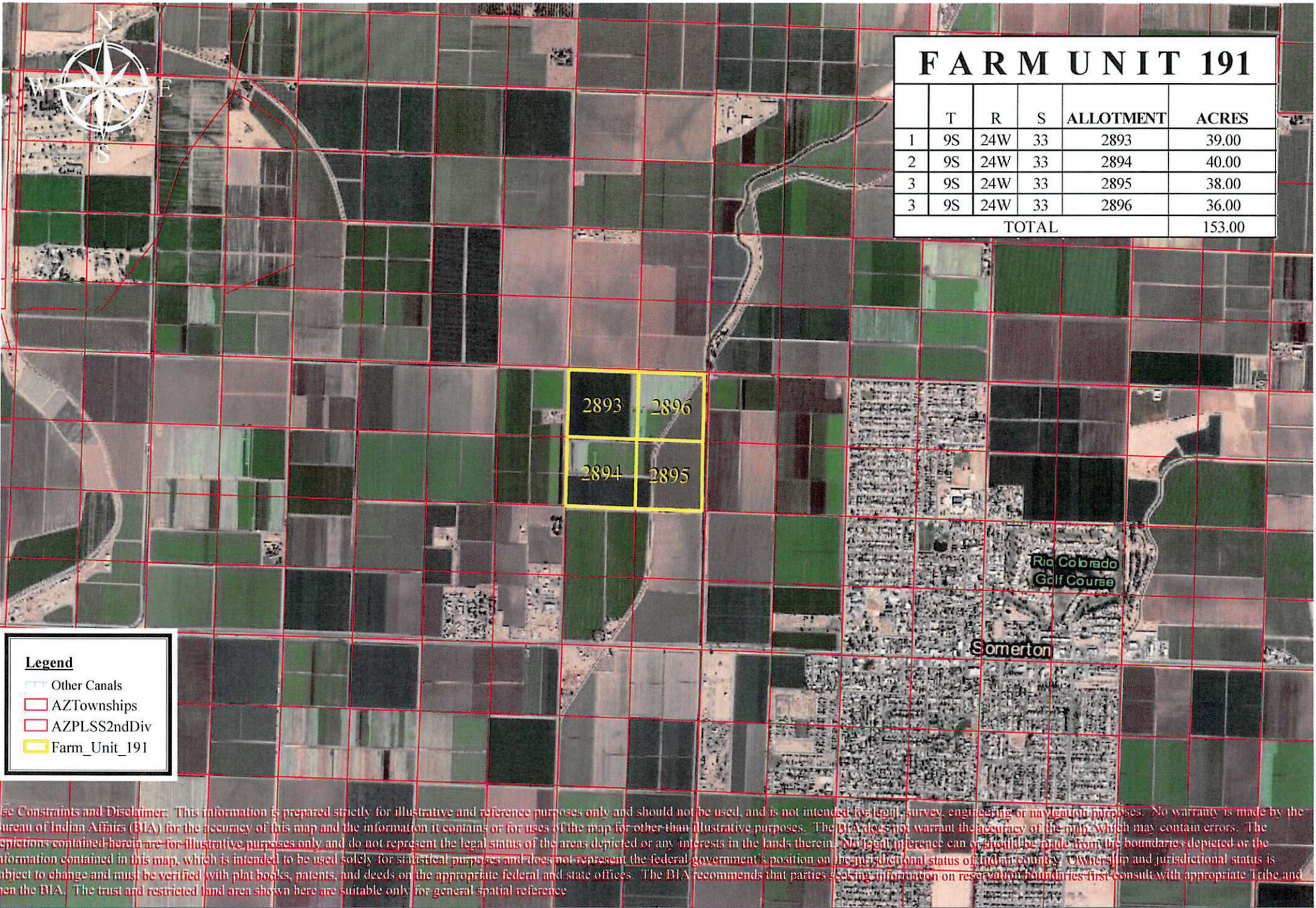

FARM UNIT 191					
	T	R	S	ALLOTMENT	ACRES
1	9S	24W	33	2893	39.00
2	9S	24W	33	2894	40.00
3	9S	24W	33	2895	38.00
3	9S	24W	33	2896	36.00
TOTAL					153.00

Legend

- Other Canals
- AZ Townships
- AZ PLSS 2nd Div
- Farm_Unit_191

Use Constraints and Disclaimer: This information is prepared strictly for illustrative and reference purposes only and should not be used, and is not intended for legal, survey, engineering or navigation purposes. No warranty is made by the Bureau of Indian Affairs (BIA) for the accuracy of this map and the information it contains or for uses of the map for other than illustrative purposes. The BIA does not warrant the accuracy of the map, which may contain errors. The depictions contained herein are for illustrative purposes only and do not represent the legal status of the areas depicted or any interests in the lands therein. No legal inference can or should be made from the boundaries depicted or the information contained in this map, which is intended to be used solely for statistical purposes and does not represent the federal government's position on the jurisdictional status of Indian country. Ownership and jurisdictional status is subject to change and must be verified with plat books, patents, and deeds on the appropriate federal and state offices. The BIA recommends that parties seeking information on reservation boundaries first consult with appropriate Tribe and then the BIA. The trust and restricted land area shown here are suitable only for general spatial reference.



AGRICULTURE LEASE PROPOSAL

Applicant Information

Date

Name

Mailing Address

Email

Phone Number

Proposed Terms

1.

Farm Unit/Ranch Acres Term of Lease
2.

Beginning Date Expiration Date
3. What do you plan to grow? (include farm plan) Produce Non-Produce Both
4. What is the proposed rental rate per acre ?
- 4a. Will you be increasing the rate during the term of the lease?
- 4b. If yes, what amount and when will the rental rate change?
5. Is this lease for ground you have previously farmed?
6. Are you part of a corporation or a sole proprietor?
7. Are you a landowner in the proposed area to lease?

Applicant Certification

This application or any other document does NOT authorize possession of Indian Land. *Authorization is only given by a Bureau-approved lease*. Please complete this application in ink. Submission declares the signatory is an authorized agent.

Print Name and Title

Signature